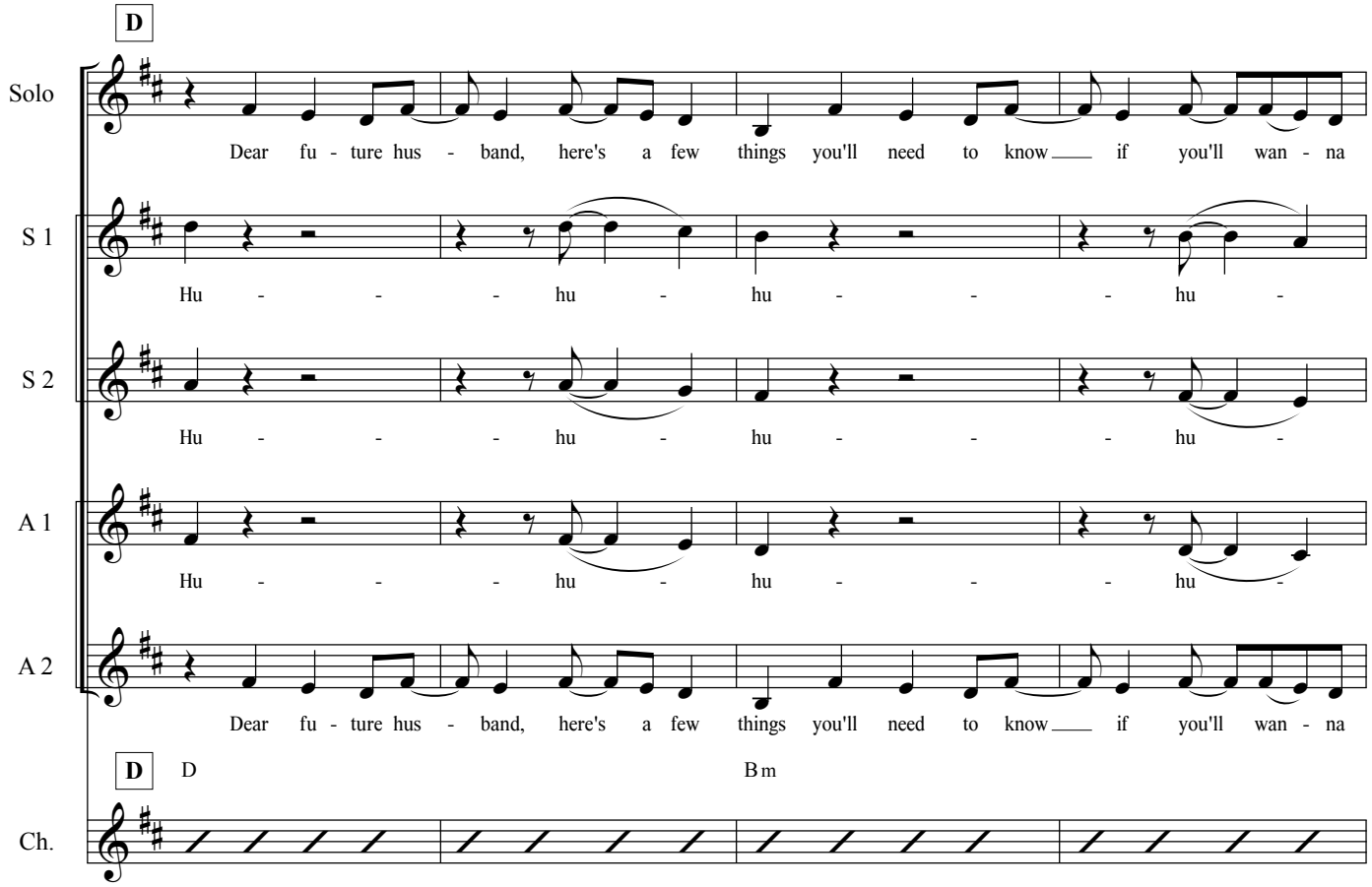

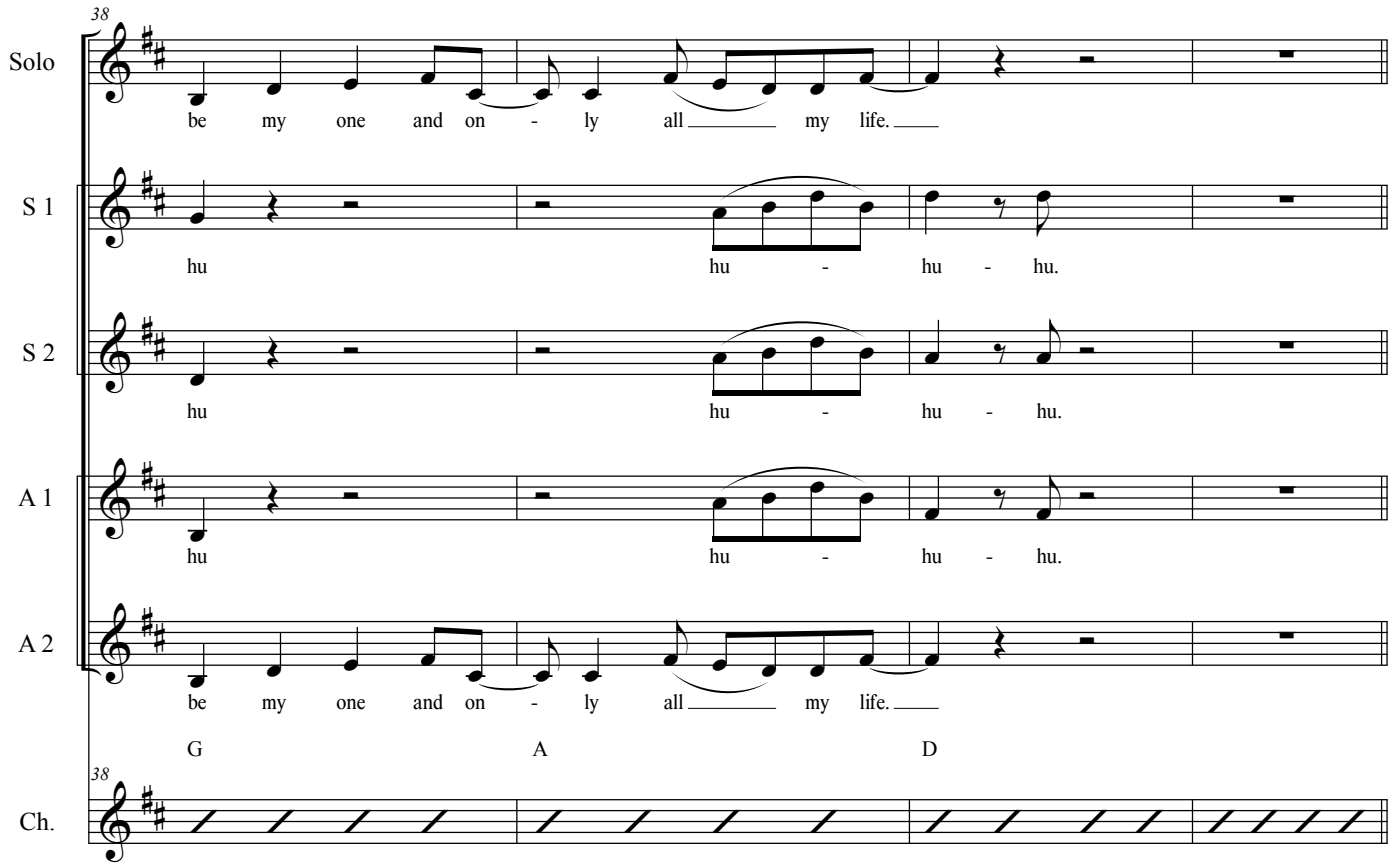

© 2016 R. Schelldorfer www.mathemusiker.ch